

FEM 1.001 - A4  
EN 14439 - C25 - D25

Torre/Reazioni – Masts/Reactions – Mat/Réactions – Maste/Eckdrücke – Mástil/Reacciones – Tramo/Reacções

SK1700 FEM

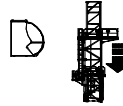
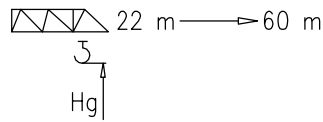

- Hg=Ht-1 m
- ◻ Hg=Ht-1.8 m

4	BPF039	4/4
3	ST117	2/2
2	BAF117	4/2
1	ST039	2/2

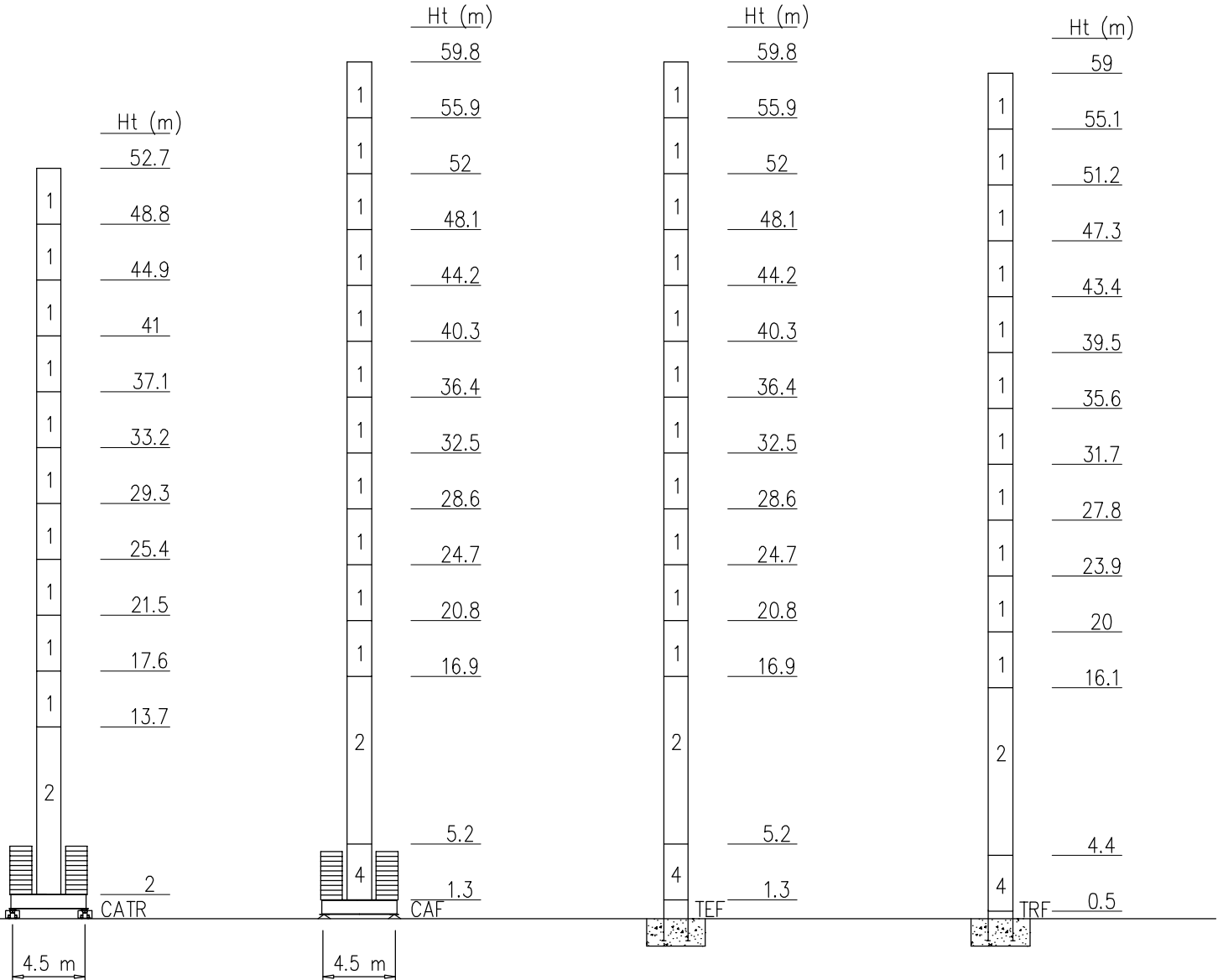

Peso zavorra – Ballast weight – Poids du lest – Ballastgewicht – Peso de lastre

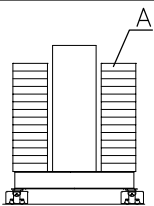

SK1700		
H-CATRO20 (m)	48.8	52.7
(t)	77	98
n°	22xA	28xA

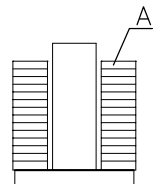
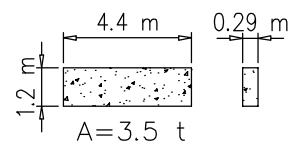

SK1700											
H-CAF013 (m)	24.7	28.6	32.5	36.4	40.3	44.2	48.1	52	55.9	59.8	
(t)	42	49	49	56	63	70	84	98	119	147	
n°	12xA	14xA	14xA	16xA	18xA	20xA	24xA	28xA	34xA	42xA	

Torre/Reazioni – Masts/Reactions – Mat/Réactions – Maste/Eckdrücke – Mástil/Reacciones – Tramo/Reacções

SK1700 EN14439-C25

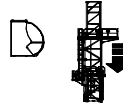
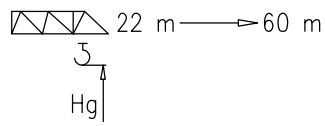

- Hg=Ht-1 m
- ◻ Hg=Ht-1.8 m

4	BPF039	4/4
3	ST117	2/2
2	BAF117	4/2
1	ST039	2/2

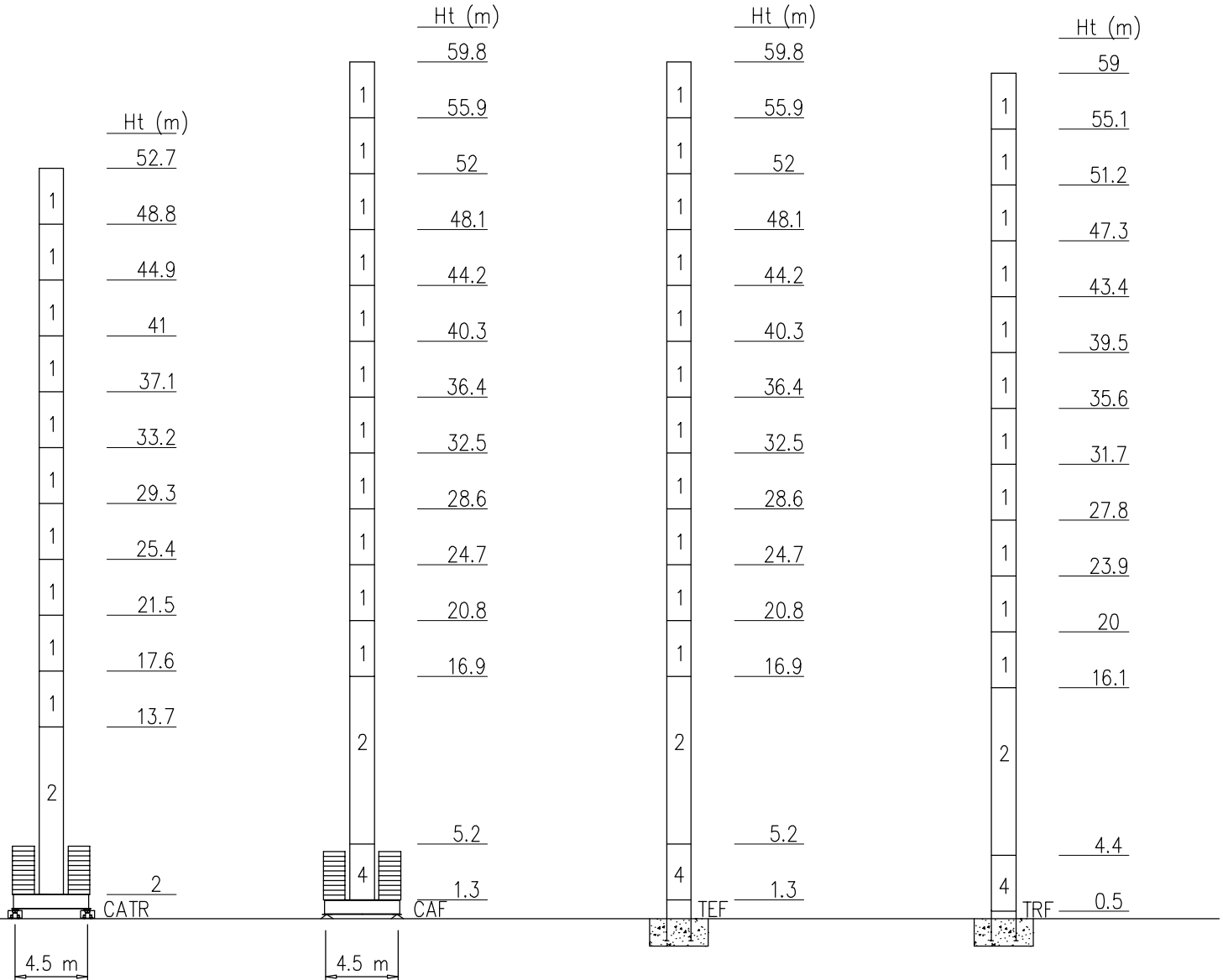

Peso zavorra – Ballast weight – Poids du lest – Ballastgewicht – Peso de lastre

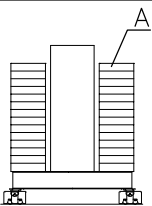

SK1700		
H-CATRO20 (m)	48.8	52.7
(t)	84	119
n°	24xA	34xA

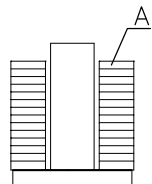
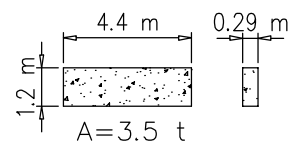

SK1700										
H-CAF013 (m)	24.7	28.6	32.5	36.4	40.3	44.2	48.1	52	55.9	59.8
(t)	42	49	49	56	63	77	91	105	126	154
n°	12xA	14xA	14xA	16xA	18xA	22xA	26xA	30xA	36xA	44xA

Torre/Reazioni – Masts/Reactions – Mat/Réactions – Maste/Eckdrücke – Mástil/Reacciones – Tramo/Reacções

SK1700 EN14439-D25

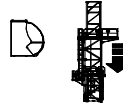
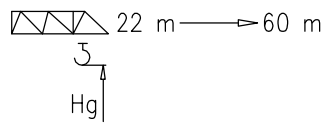

- Hg=Ht-1 m
- Hg=Ht-1.8 m

4	BPF039	4/4
3	ST117	2/2
2	BAF117	4/2
1	ST039	2/2

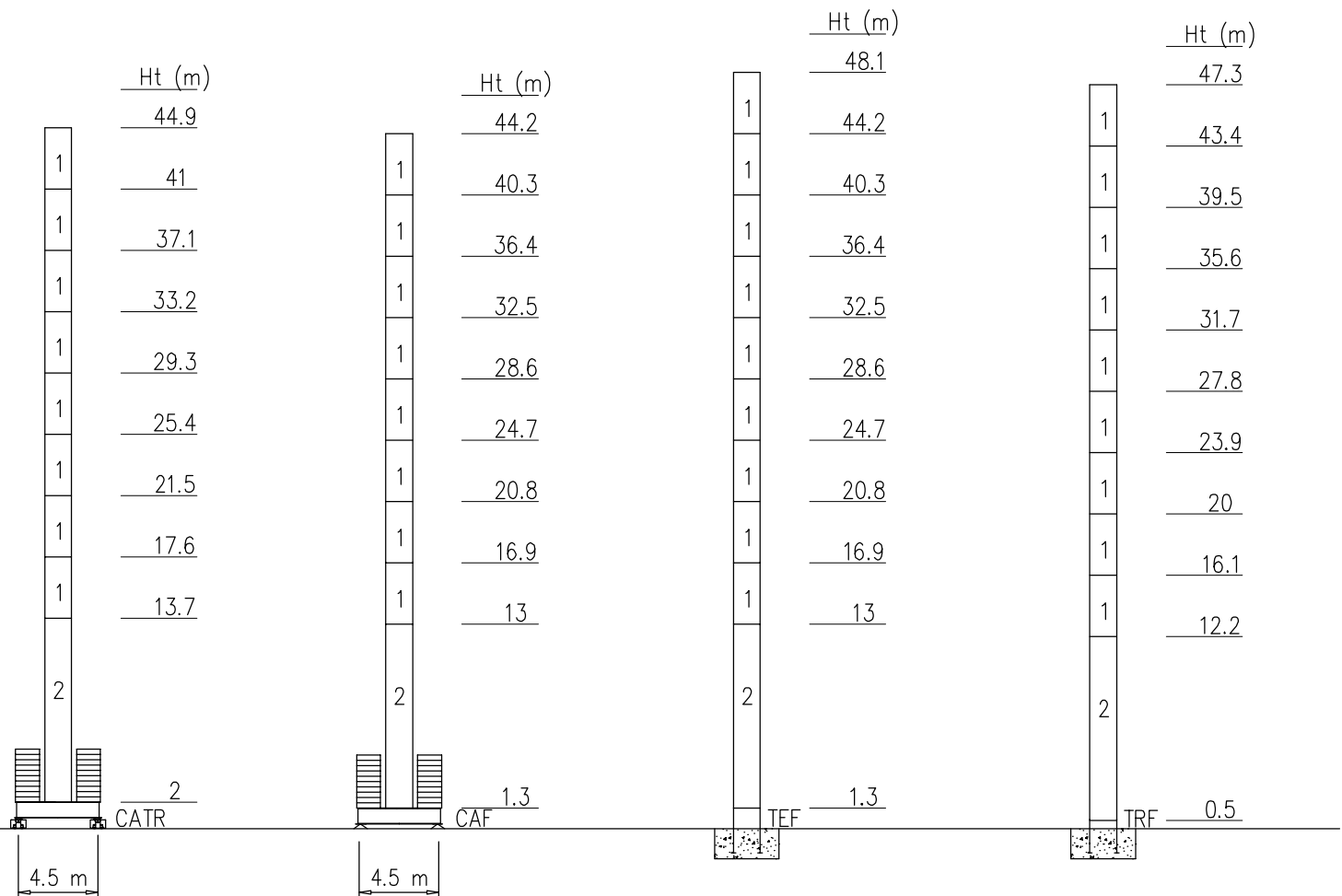

Peso zavorra – Ballast weight – Poids du lest – Ballastgewicht – Peso de lastre

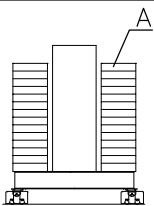

SK1700	
H-CATRO20 (m)	44.9
(t)	119
n°	34xA

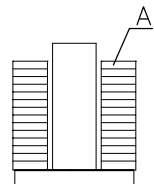
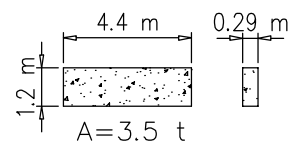

SK1700						
H-CAF013 (m)	24.7	28.6	32.5	36.4	40.3	44.2
(t)	49	49	56	63	84	112
n°	14xA	14xA	16xA	18xA	24xA	32xA

Curve di carico – Courbes de charges – Load diagrams – LastKurven – Curvas de cargas

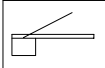
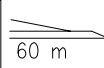
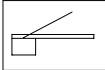
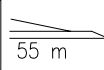
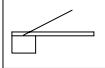
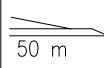
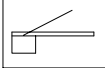
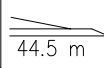
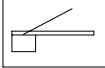
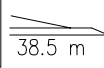
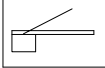
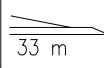
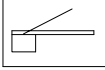
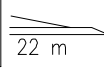

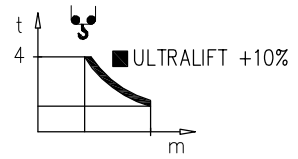

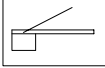
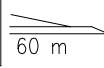
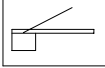
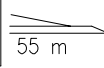
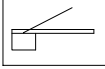
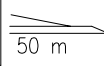
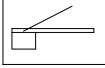
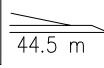
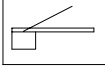
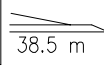
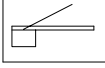
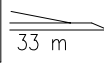
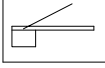
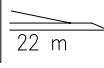

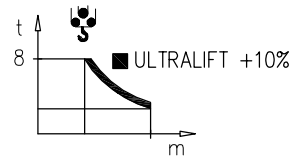

	18360 kg		2	25.5	27.5	30	32.5	35	37.5	40	42.5	45	47.5	50	52.5	55	60	m
		60 m	<b>4000</b>	4000	3600	3300	3000	2740	2500	2320	2150	2000	1850	1740	1630	1500	1350	kg
	18360 kg		2	26.7	27.5	30	32.5	35	37.5	40	42.5	45	47.5	50	52.5	55		m
		55 m	<b>4000</b>	4000	3820	3480	3150	2890	2630	2450	2250	2100	1950	1840	1730	1600		kg
	18360 kg		2	27.8	30	32.5	35	37.5	40	42.5	45	47.5	50					m
		50 m	<b>4000</b>	4000	3650	3300	3040	2710	2580	2400	2270	2080	1950					kg
	17160 kg		2	29.5	30	32.5	35	37.5	40	42.5	44.5							m
		44.5 m	<b>4000</b>	4000	3920	3550	3260	2950	2770	2550	2450							kg
	17160 kg		2		30.8	32.5	35	38.5										m
		38.5 m	<b>4000</b>		4000	3750	3430	3050										kg
	15600 kg		2				32.7	33										m
		33 m	<b>4000</b>				4000	3950										kg
	12480 kg		2			22												m
		22 m	<b>4000</b>			4000												kg

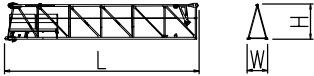
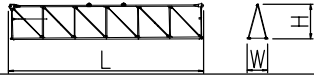
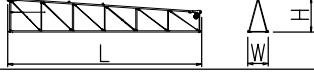
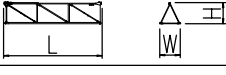
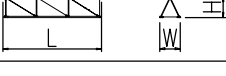

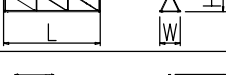

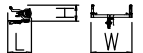
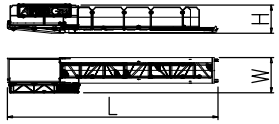
	18360 kg		2	13.9	15	20	22.5	25	27.5	30	32.5	35	37.5	40	42.5	45	47.5	50	52.5	55	60	m	
		60 m	<b>8000</b>	8000	7320	5230	4700	4000	3600	3190	2930	2610	2410	2190	2000	1920	1720	1600	1500	1390	1200		kg
	18360 kg		2	14.5	17.5	20	22.5	25	27.5	30	32.5	35	37.5	40	42.5	45	47.5	50	52.5	55		m	
		55 m	<b>8000</b>	8000	7670	5480	4800	4200	3700	3360	3000	2760	2500	2310	2100	2000	1730	1700	1570	1450		kg	
	18360 kg		2		15	20	22.5	25	27.5	30	32.5	35	37.5	40	42.5	45	47.5	50				m	
		50 m	<b>8000</b>		8000	5740	5000	4400	3950	3520	3200	2900	2600	2440	2240	2130	1930	1800				kg	
	17160 kg		2	15.9	20	22.5	25	27.5	30	32.5	35	37.5	40	42.5	44.5							m	
		44.5 m	<b>8000</b>	8000	6130	5350	4710	4200	3780	3410	3120	2880	2630	2400	2300							kg	
	17160 kg		2	16.5	20	22.5	25	27.5	30	32.5	35	38.5										m	
		38.5 m	<b>8000</b>	8000	6430	5550	4950	4450	3980	3610	3290	2900										kg	
	15600 kg		2	17.5	20	22.5	25	27.5	30	33												m	
		33 m	<b>8000</b>	8000	6880	6000	5300	4720	4270	3800												kg	
	12480 kg		2	17	20	22																m	
		22 m	<b>8000</b>	8000	6650	6000																kg	

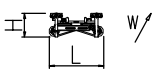
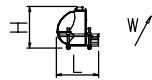
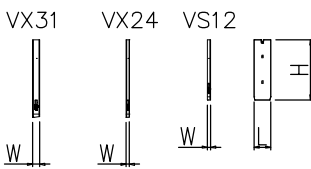
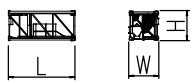
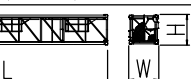

PESI E INGOMBRI – PACKING LIST – LISTE DE COLISAGE – GEWICHT UND ABMESSUNGEN

Denominazione Description	Disegno Draw	Pezzi Pieces	Dimensioni-Dimensions (mm)			Peso-Weight (kg)		
			L	W	H	Unit	Total	
Elemento di braccio Jib element Elément de èche Elemento de flecha	n°8 	1	11400	1100	2280	2520	–	
	n°7 	1	11425	1100	2055	1430	–	
	n°6 	1	11400	1100	2055	1120	–	
	n°5 	1	5790	1100	1610	470	–	
	n°4 	1	5755	1100	1610	360	–	
	n°3 	1	5725	1100	1260	270	–	
	n°2 	1	5680	1100	1260	235	–	
	n°1 	1	4500	1100	1260	160	–	
	Punta braccio 	1	700	1100	500	45	–	
Controbraccio completo Complete counterjib Contreflèche complète Contraflecha completa		1	10350	1710	1400	2500	–	
Gruppo girevole Slewing group Table tournante Grupo giratorio	TK1700 	1	2300	1810	2900	4500	–	
Carrello Trolley Chariot Carretilla	P8 	1	1600	1620	710	370	–	
Ballatoio con cabina Access balcony with cabin Porte cabine Balcòn corrido con cabina		1	2500	2150	2450	1000	–	
Blocchi contrappeso Counterweight block Contre-poids Bloques de contrapeso		VS12	1	1000	200	2500	1200	1200
		VS15	1	1000	200	3550	1560	1560
		VX31	5	1000	400	3550	3120	15600
Elemento di torre Mast element Elément de mature Elemento de torre	ST039 	–	3900	1785	1785	1750	–	
	BPF039 	–	3900	1925	1925	2640	–	
	ST117 	–	11700	1785	1785	4690	–	
	BAF117 	–	11700	1785	1785	7100	–	

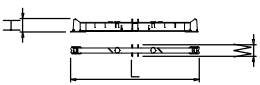
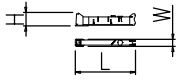
PESI E INGOMBRI – PACKING LIST – LISTE DE COLISAGE – GEWICHT UND ABMESSUNGEN

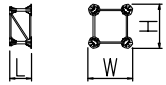
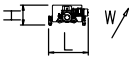
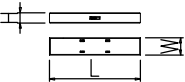
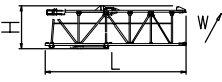
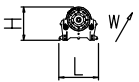
Denominazione Description	Disegno Draw	Pezzi Pieces	Dimensioni-Dimensions (mm)			Peso-Weight (kg)		
			L	W	H	Unit	Total	
Carro di base Base carriage Chassis de base Cruceta de base		4.5x4.5	1	7550	800	1100	4500	4500
		4.5x4.5	2	3530	500	1100	2060	4120
Elemento a perdere Disposable frame Chassis a perdre Bastidor desechable		SK1700	1	1840	1910	1910	1430	–
Elemento recuperabile Recoverable frame Chassis recuperable Bastidor recuperable		SK1700	1	1300	2170	2170	1720	–
Bogie di traslazione Driven bogie Boggie motorisee Balancin de traslaciòn		4	1160	700	600	700	2800	
Blocco zavorra di base Base ballast block Lest de base Bloque de lastre		4.5x4.5	–	4400	1200	290	3500	
Corsoio di montaggio Climbing cage Cage de montage Jaula de montaje		SK1700	1	8300	2600	2500	6000	–
Argano sollevamento Hoisting winch Treuli de levage Mecanismo de elevaciòn		V33.60	1	930	790	2300	1250	–
		V45.90	1	930	840	2300	1570	–
		V45.120	1	930	900	2300	1600	–
		V25.60	1	930	840	2300	800	–
		V33.90	1	930	840	2300	1400	–

GRU IN CAVEDIO – TELESOPAGE SUR DALLES – CLIMBING CRANE – KLETTERKRANE IM GEBAUDE

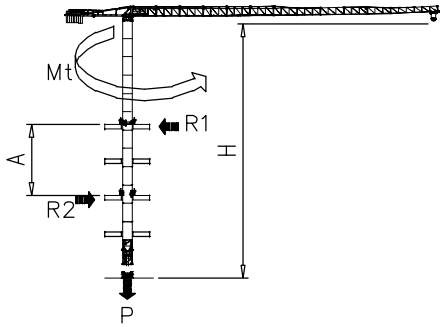

SK1700	H (m)	A (m)
	39	Min 9
Apertura passaggio gru Opening for crane passing 		Max 12

II= in servizio con vento – in service with wind – III= fuori servizio con vento 150 km/h – out of service with wind 150 km/h  
SOPRALZO IDRAULICO – TELESOPABLE – EXTERNAL CLIMBING – KLETTERKRANE

FEM

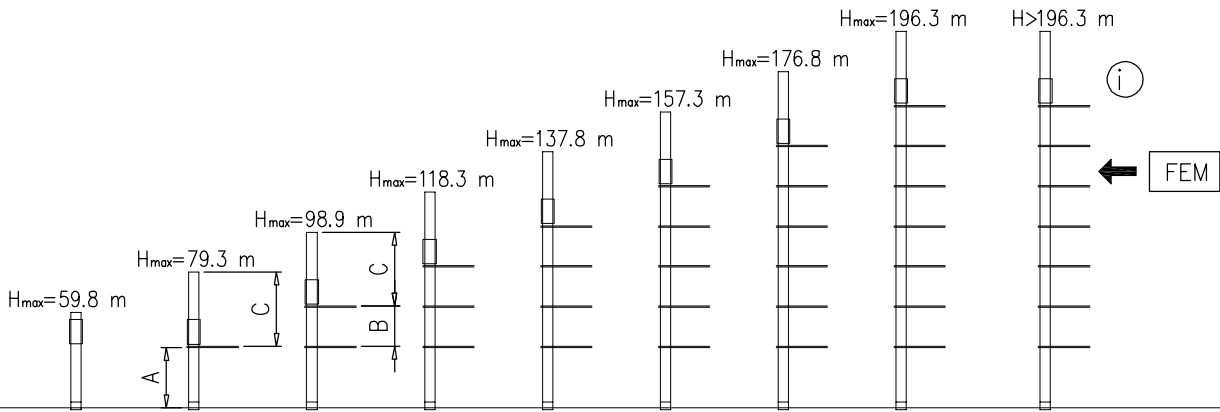
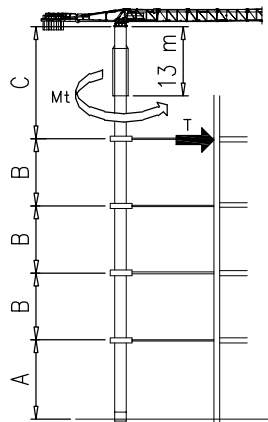

		SK1700	
		II	III
MAX	C	32.5 m	
	B	19.5 m	
	A	46.8 m	



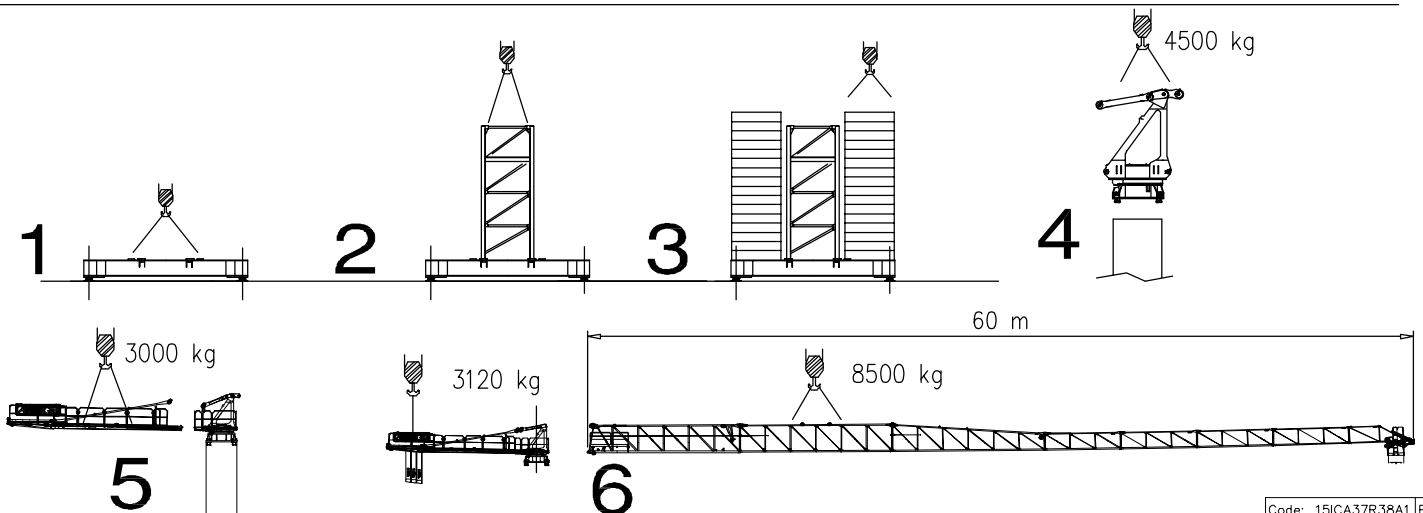





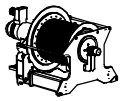
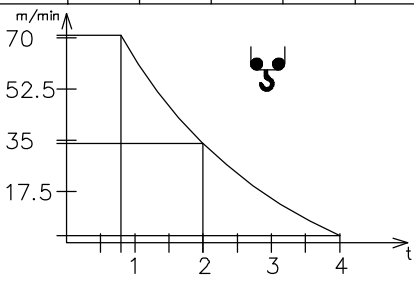
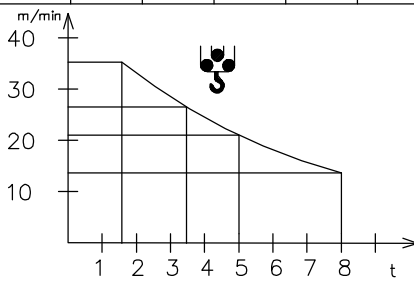

Montaggio – Montage – Erection – Montage – Montaje – Montagem

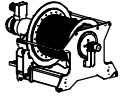
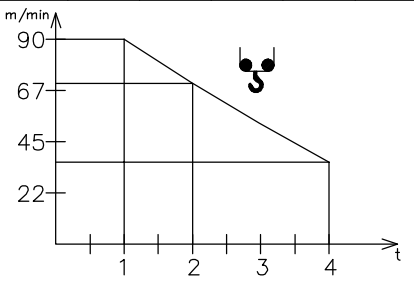
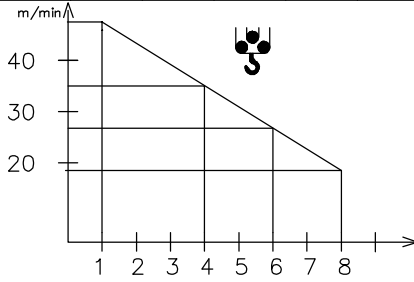



<b>P8 V30.60</b> Sollevamento Hoisting Levage Heben Elevaciòn Elevaçao														V30.60 22 kW 40 kVA  240 m 480 m (L)
	m/min	2.5	15	27	43	56	71	1.2	7.5	13.5	21.5	28	35.5	
	t	4	4	4	2.5	1.7	0.8	8	8	8	5	3.4	1.6	
														

<b>P8 V45.90</b> Sollevamento Hoisting Levage Heben Elevaciòn Elevaçao														V45.90 33 kW 58 kVA  340 m 680 m (L)
	m/min	4	18	36	56	74	90	2	9	18	28	37	45	
	t	4	4	4	3	2	1	8	8	8	6	4	2	
														

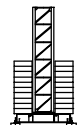
Carrello Trolleying Distribution Katzfahren Distribuciòn Distribuiçao			0 → 80	m/min	5.5 kW	Potenza elettrica necessaria Puissance électrique nécessaire Necessary electric power Anschlusswert – Potencia
Rotazione Slewing Orientation Schwenken Orientaciòn Rotaçao			0 → 0,9	giri/min tr/min rp/min	4.4 kW @ 1200rpm n° 2 x 2.2 kW (n°2x6.5 kgm)	
Traslazione Travelling Translation Kranfahren Traslaciòn Translaçao			0 → 20	m/min	7.5 kW	
Rete elettrica – Réseau – Mains supply – Netzstrom – Red – Rede electrica					400V – 50 Hz	

 FMgru s.r.l.  
 via Emilia 11-29010 Pontenure PC ITALY  
 tel. +39 0523/510446 ric.autfax +39 0523/510365  
 www.fmgru.it e-mail: info@fmgru.com

FEM 1.001 – A4  
 EN 14439 – C25 – D25



Documento commerciale non contrattuale  
 Per tutte le informazioni tecniche riferirsi  
 alle corrispondenti istruzioni

Unverbindliches Vertriebsdokument.  
 Für technische Informationen, siehe die  
 entsprechenden Anweisungen.

This commercial document is not legally  
 binding. For any technical information, please  
 refer to the corresponding instructions.

Documento comercial no contractual  
 Para cualquier información técnica,  
 ver la noticia correspondiente.